



# Harvest Festival Show

Saturday 1st October 2022

**Holy Innocent's Church and Community Hall**

**Sutton Park Road**

**Kidderminster**

**DY11 6LA**

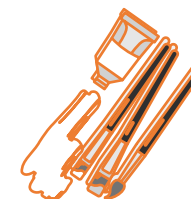

## Competition Schedule

## Rules and Regulations

1. Exhibitors can begin staging their items in the church from 11.00am. All exhibits must be staged by 12.30pm for judging.
2. Entries are 50p per exhibit. Please see the competition steward to make your payment.
3. Exhibitors are asked to place a sealed envelope containing their name under each exhibit entered. Please state the class number on the front of the envelope/s.
4. Utmost care will be taken of the exhibits, but the Show Committee will not be held responsible for any loss or damage that may occur.
5. It is the exhibitor's responsibility to collect their items at the end of the day.
6. Any trophies awarded can be kept for one year.

Email enquiries: [pccsecretary.kwtm@gmail.com](mailto:pccsecretary.kwtm@gmail.com)

## HOME CRAFT SECTION

Prizes: 1st £2.00, 2<sup>nd</sup> £1.50, 3rd £1.00

A trophy will be presented to the competitor with the most points from classes 1-15.

Points will be awarded as follows: 3 points for a first place, 2 points for a second place, 1 point for a 3<sup>rd</sup> place

1. Fruit Tart
2. Coffee Cake
3. Lemon Drizzle Cake
4. Victoria Sandwich
5. Banana Cake
6. A Traybake of your choice
7. A White Loaf of Bread
8. 6 x Fruit Scones
9. 6 x Shortbread Fingers
10. A Custard Tart with nutmeg topping

- 11. A Jar of Fruit Curd
- 12. A Jar of Fruit Jam
- 13. A Jar of Marmalade
- 14. A Jar of Chutney
- 15. Bottle of Homemade Cordial

Preserves to be labelled with variety and date of making.

### **HANDICRAFT**

**Prizes: 1st £2.00    2<sup>nd</sup> £1.50    3rd £1.00**

- 16. A Crocheted Article
- 17. A Hand Knitted Article
- 18. A Quilted Article
- 19. An Article using Fat Quarters
- 20. An Article in Cross Stitch (max. size 20"x20")
- 21. An Item of Woodwork
- 22. An Item with Pyrography

- 23. A Macramé Article
- 24. A Felted Wool Article
- 25. An Item of Jewellery

### **ART SECTION**

**Prizes: 1st £2.00    2<sup>nd</sup> £1.50    3rd £1.00**

Maximum Size for this section – 30" x 20"

- 29. Best Picture in Water Colours
- 30. Best Picture in Acrylics
- 31. Best Picture in Pastels
- 32. Best Picture using Mixed Media
- 33. Best Colour Photograph with a nature theme
- 34. Best Black and White Photograph with a nature theme
- 35. Junior Class – Under 13s (No Entry Fee) Best Picture – Any Medium
- 36. Artwork created for GCSE (No Entry Fee)
- 37. Artwork created for A level (No Entry Fee)

## **CHILDREN'S SECTION**

**Prizes: 1st £2.00    2<sup>nd</sup> £1.50    3rd £1.00**

### **ALL CHILDREN'S CLASSES ARE FREE TO ENTER**

Children may enter in an older age group but not in a younger one.  
Please state name and age on all exhibits.

#### **Class A – Children 5 years and under**

- 38. 4 x Rice Krispie cakes
- 39. A self-portrait using wax crayons
- 40. A decorated hard-boiled egg
- 41. Anything you like – you've made it, let's see it!

#### **Class B – Children 8 years and under**

- 42. 4 x Biscuits decorated as your favourite season
- 43. A coloured in picture (from a child's colouring book)
- 44. A miniature garden in a seed tray
- 45. A birthday card for a friend

#### **Class C – Children 12 years and under**

- 46. 6 x Cupcakes decorated as your favourite school subject
- 47. A Robot made of Lego
- 48. An item made from modelling clay
- 49. A model of a castle

#### **Class D – Children 16 years old and under**

- 50. A decorated cake (max. size 18cm/7 inches)
- 51. A poster advertising your favourite film
- 52. A photograph with the theme of Nature
- 53. A decorated picture frame (maximum size 12x 10in)